

WALWORTH COUNTY
SURVEYING & MAPPING
727 HENRY STREET
LAKE GENEVA, WISCONSIN
414-248-0505

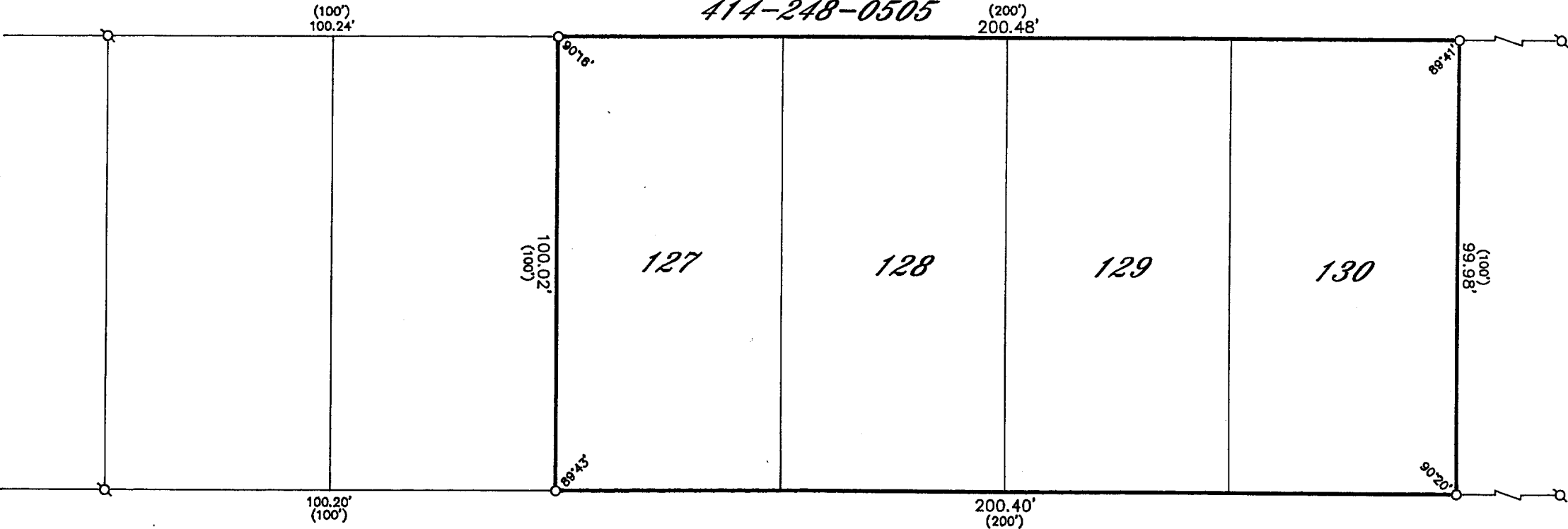

LAURA STREET

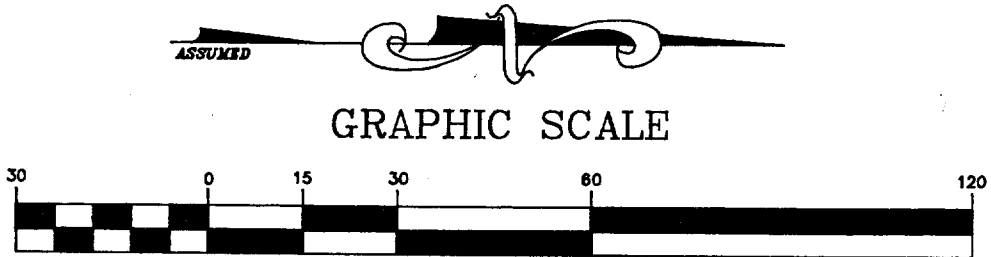

GRAPHIC SCALE

(IN FEET)
1 inch = 30 ft.

- Ø-IRON PIPE FOUND
- Ø-IRON ROD FOUND
- CONCRETE MONUMENT FOUND
- IRON PIPE PLACED
- ()-RECORDED AS

PLAT OF SURVEY OF

LOTS 127, 128, 129 AND 130, IN HILLSIDE SUBDIVISION,
SITUATED ON THE NORTHWEST QUARTER OF SECTION 5,
TOWN 1 NORTH, RANGE 16 EAST, ACCORDING TO A PLAT
THEREOF OF RECORD IN THE OFFICE OF THE REGISTER OF
DEEDS IN AND FOR WALWORTH COUNTY, WISCONSIN.

ORDERED BY: ATTORNEY STEPHEN KRAMER
900 WEST JACKSON, SUITE 3E
CHICAGO, ILLINOIS
60607

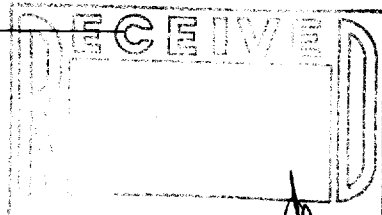

I HEREBY CERTIFY THAT I HAVE SURVEYED THE ABOVE DESCRIBED
PROPERTY AND THAT THE ABOVE MAP IS A TRUE REPRESENTATION
THEREOF AND SHOWS THE SIZE AND LOCATION OF THE PROPERTY,
ITS EXTERIOR BOUNDARIES, THE LOCATION OF ALL VISIBLE STRUCTURES
AND DIMENSIONS OF ALL PRINCIPAL BUILDINGS THEREON, BOUNDARY
FENCES, APPARENT EASEMENTS, ROADWAYS AND VISIBLE ENCROACH-
MENTS, IF ANY, TO THE BEST OF MY KNOWLEDGE AND BELIEF.

THIS SURVEY IS MADE FOR THE USE OF THE PRESENT OWNERS OF
THE PROPERTY AND ALSO THOSE WHO PURCHASE, MORTGAGE OR
GUARANTEE THE TITLE THERETO WITHIN ONE (1) YEAR FROM DATE
HEREOF.

Robert M. Baerenwald
ROBERT M. BAERENWALD
WISCONSIN REGISTERED LAND SURVEYOR, S-1508

Dec. 8, 1993
DATE JOB NO. 4076

NOTE: THIS IS NOT A CERTIFIED COPY UNLESS SEALED.

E 14-08071

116-393